



MARITIME INDUSTRY AUTHORITY
WEEKLY SUMMARY SITUATION REPORT - Summary 44
 Passenger and Cargo Shipping Operations on Jan. 15-21, 2020
 in areas under MGCQ and GCQ

Data generated on Jan. 15-21, 2020, 3:00 PM

HIGHLIGHTS

- Ninety-five percent (95%) of passenger and cargo shipping operations were completed in accordance with the ships' CPC.
- Five percent (5%) of the shipping operations were affected due to the measures implemented in view Code Red Sublevel 2 for the COVID-19.
- Operations of passenger ships were more affected compared to cargo ships. 99% of the cargo shipping operations were completed under normal conditions compared to passenger ships at 93%.
- Daily average passenger and cargo ship operations are 134 completed under normal conditions, 2 cancelled trips, 6 delayed and 0 not completed voyage.
- **With cargo shipping still operational, transport of goods amid MGCQ, and GCQ is assured.**

PASSENGER AND CARGO SHIPPING IN NUMBERS
 Jan. 15-21, 2020

- 566** Shipping Operations Recorded
- 419** Passenger Ships Operated
- 147** Cargo Ships Operated
- 536** Ships Operated Normally
- 6** Operations Cancelled
- 24** Operations Delayed
- 0** Operation Uncompleted

**PASSENGER AND CARGO SHIPPING OPERATIONS IN THE PHILIPPINES
 IN AREAS UNDER MGCQ and GCQ**

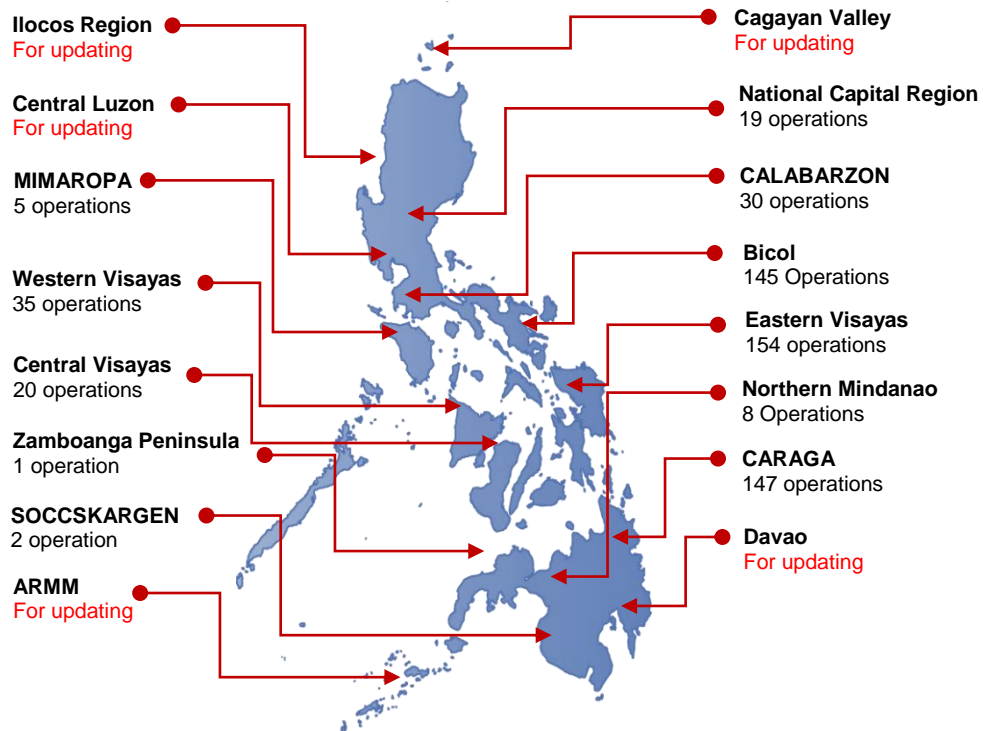

Total of 566 Passenger and Cargo Shipping Operations

I. STATUS OF SHIPPING OPERATIONS NATIONWIDE

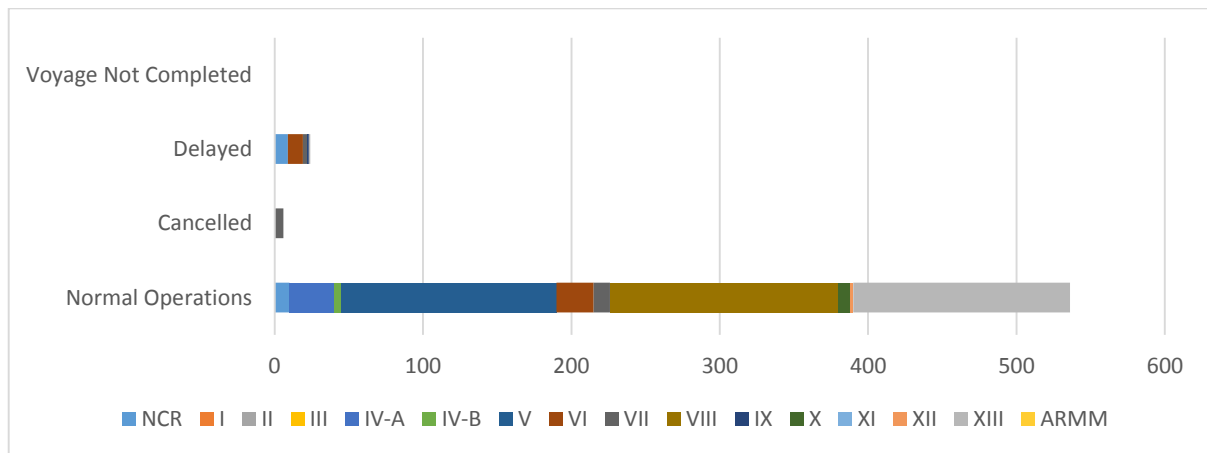

On Jan. 15-21, 2020, there were 566 passenger and cargo shipping operations conducted wherein 536 or 95% were completed in accordance with their Certificate of Public Convenience (CPC).

Out of the 536 operations completed under normal conditions, the reported movements were mostly in the Eastern Visayas Region at 29% and Bicol Region at 27%.

Meanwhile, 1% of the passenger and cargo shipping operations were cancelled, all due to the community quarantine measures imposed by the different local government units governing the ships' ports of destination. Mostly affected were operations in the Central Visayas Region.

Twenty-three (23) passenger ships or 5% encountered delays due to the additional measures adopted in view of COVID-19 such as temperature screening and inspections.

Lastly, no shipping operations were not completed at the time of reporting, as the respective ships were still underway.

II. STATUS OF SHIPPING OPERATIONS BY CLASSIFICATION

| Region | Normal Operations | | Cancelled | | Delayed | | Not Completed | |
|--------------|-------------------|------------|-----------|-------|-----------|----------|---------------|-------|
| | Passenger | Cargo | Passenger | Cargo | Passenger | Cargo | Passenger | Cargo |
| NCR | 3 | 7 | - | - | 8 | 1 | - | - |
| I | - | - | - | - | - | - | - | - |
| II | - | - | - | - | - | - | - | - |
| III | - | - | - | - | - | - | - | - |
| IV-A | 30 | - | - | - | - | - | - | - |
| IV-B | 4 | 1 | - | - | - | - | - | - |
| V | 124 | 21 | - | - | - | - | - | - |
| VI | 17 | 8 | - | - | 10 | - | - | - |
| VII | 6 | 5 | 6 | - | 3 | - | - | - |
| VIII | 68 | 86 | - | - | - | - | - | - |
| IX | - | - | - | - | 1 | - | - | - |
| X | 6 | 2 | - | - | - | - | - | - |
| XI | - | - | - | - | - | - | - | - |
| XII | - | 2 | - | - | - | - | - | - |
| XIII | 132 | 14 | - | - | 1 | - | - | - |
| ARMM | - | - | - | - | - | - | - | - |
| Total | 390 | 146 | 6 | - | 23 | 1 | - | - |

Amid the measures in place due to MGCQ, and GCQ, 146 out of 147 (99%) cargo ships still operated normally – are 22 bulk carrier, 15 container ships, 12 general cargo ships, 42 LCT ships, 2 oil tankers, 51 Roro cargo ships.

Three-hundred four (390) passenger ships completed their voyage – 315 conventional passenger ships, 55 RoPax ships and 20 fast craft ferry completed their operations but mostly only carried cargoes during their voyage.

Meanwhile out of the 419 passenger ships, 7% were affected by the measures adopted in view of COVID-19. These measures caused either the cancellation, delay, or uncompleted operations of 29 passenger ships.

PASSENGER Ship Operations

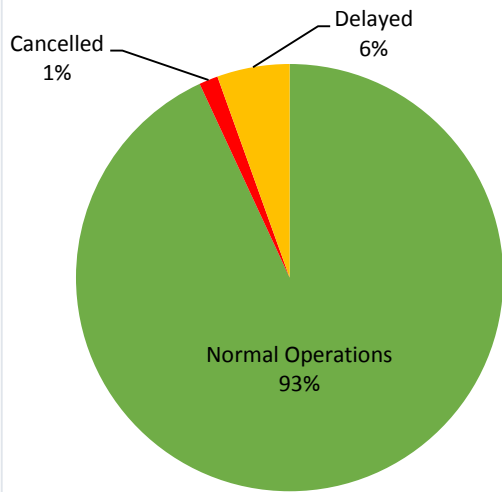

CARGO Ship Operations

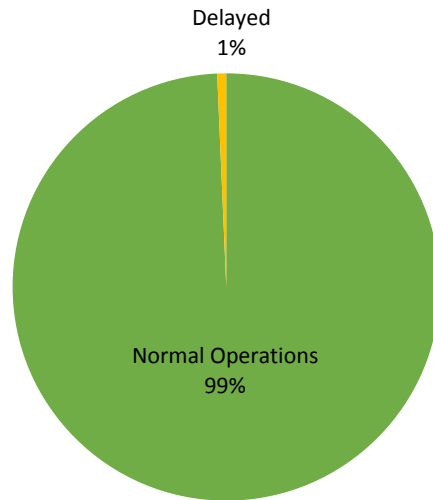

PASSENGER and CARGO Ship Operations

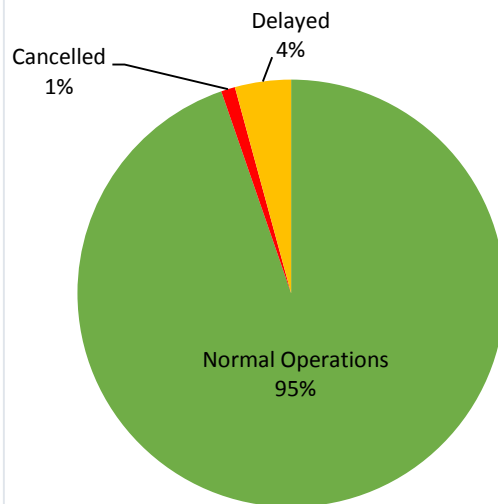

Passenger Ship Types under Normal Operations

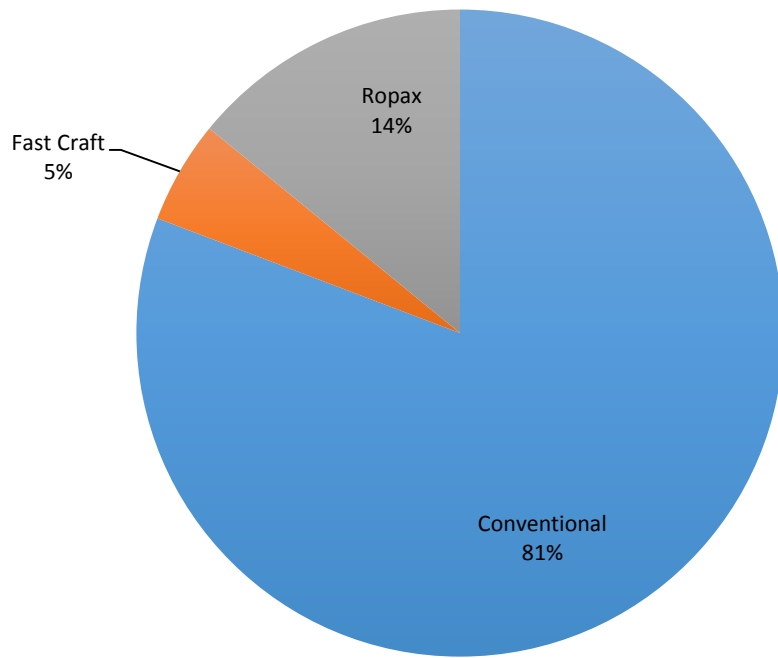

Cargo Ship Types under Normal Operations

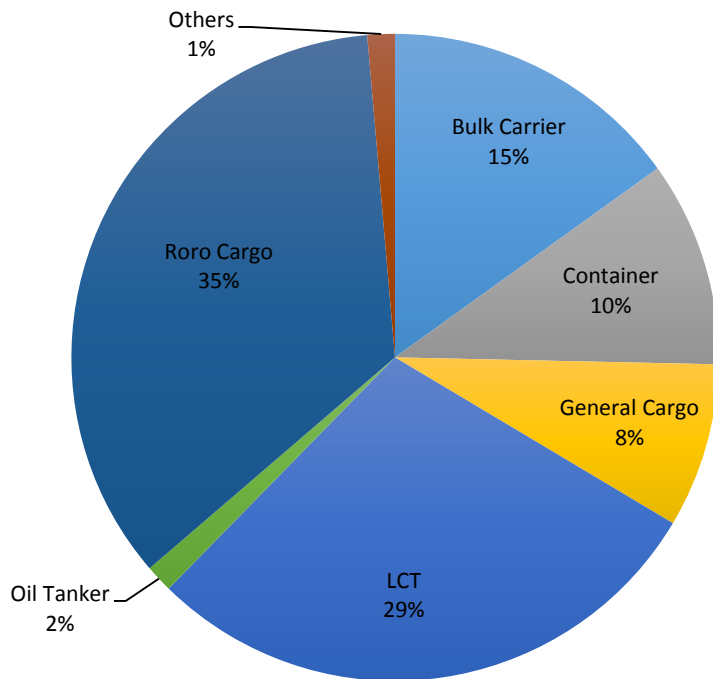

Daily Average Passenger and Cargo Ship Operation

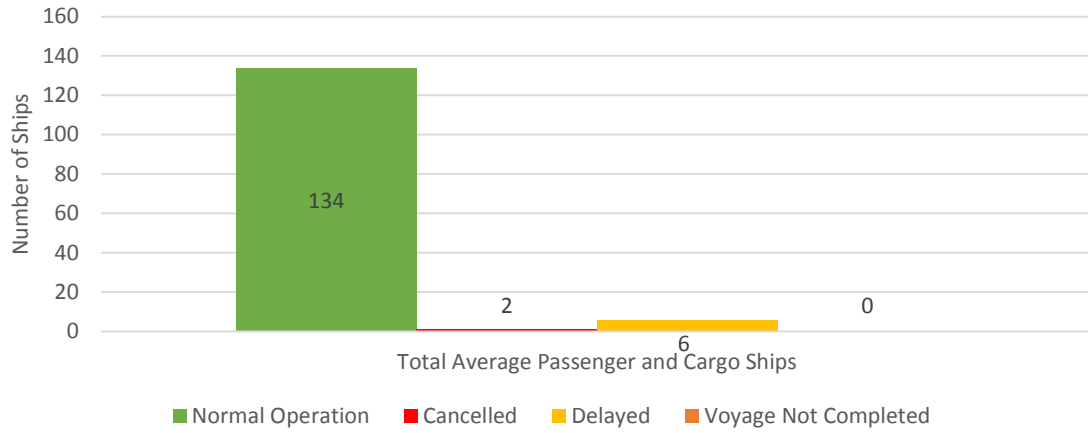

Daily Average Passenger Ship Operation

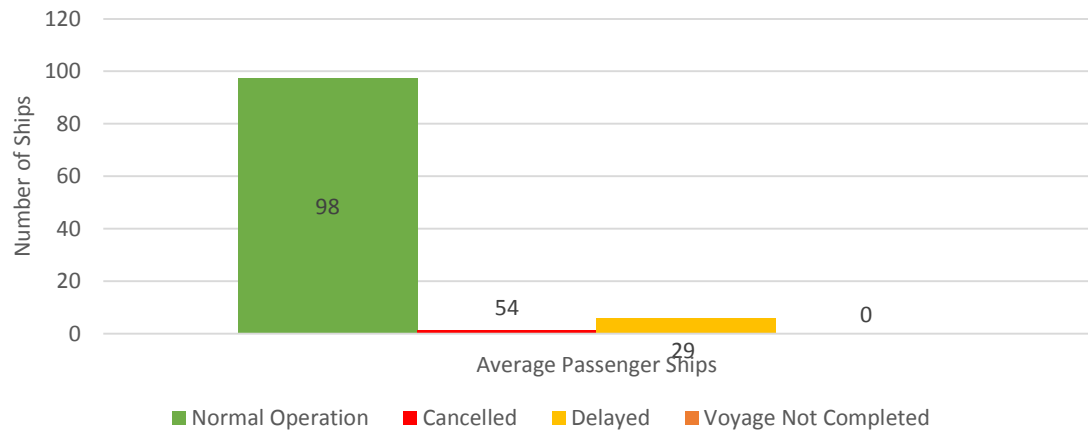

Daily Average Cargo Ship Operation

