



MARITIME INDUSTRY AUTHORITY
WEEKLY SUMMARY SITUATION REPORT - Summary 56
 Passenger and Cargo Shipping Operations on April 09-15, 2021
 in areas under MGCQ and GCQ

Data generated on April 09-15, 2021, 3:00 PM

HIGHLIGHTS

- Ninety-five percent (95%) of passenger and cargo shipping operations were completed in accordance with the ships' CPC.
- Five percent (5%) of the shipping operations were affected due to the measures implemented in view Code Red Sublevel 2 for the COVID-19.
- Operations of passenger ships were more affected compared to cargo ships. 100% of the cargo shipping operations were completed under normal conditions compared to passenger ships at 93%.
- Daily average passenger and cargo ship operations are 137 completed under normal conditions, 2 cancelled trips, 5 delayed and 0 not completed voyage.
- **With cargo shipping still operational, transport of goods amid MGCQ, and GCQ is assured.**

PASSENGER AND CARGO SHIPPING IN NUMBERS
 April 09-15, 2021

- 575** Shipping Operations Recorded
- 357** Passenger Ships Operated
- 218** Cargo Ships Operated
- 548** Ships Operated Normally
- 7** Operations Cancelled
- 20** Operations Delayed
- 0** Operation Uncompleted

**PASSENGER AND CARGO SHIPPING OPERATIONS IN THE PHILIPPINES
 IN AREAS UNDER MGCQ and GCQ**

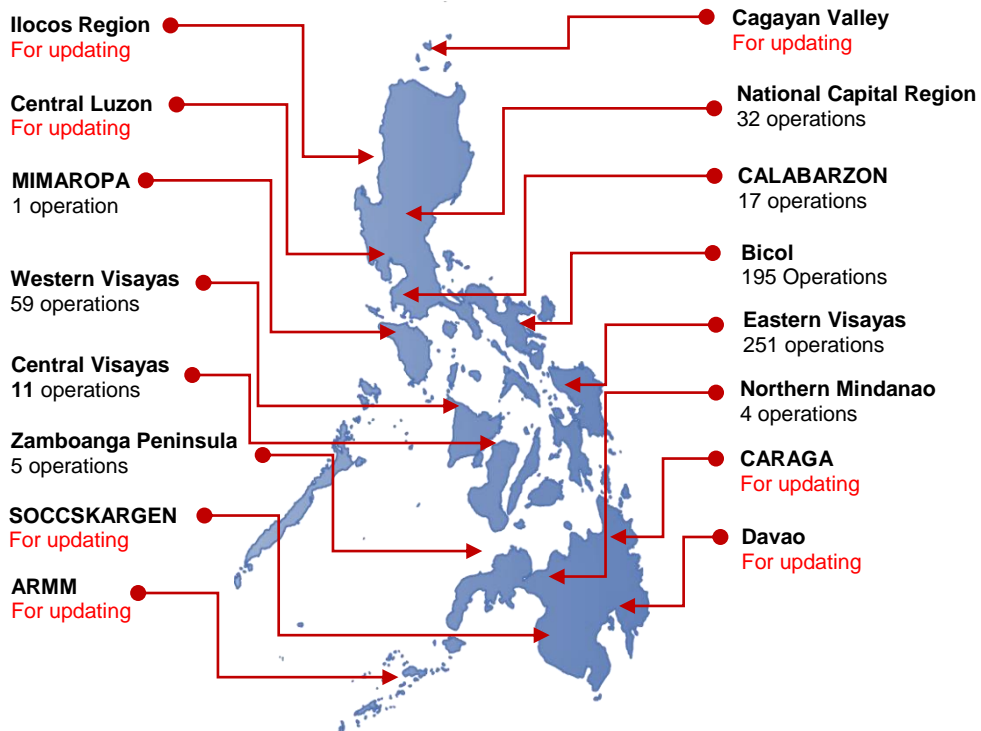

Total of 575 Passenger and Cargo Shipping Operations

I. STATUS OF SHIPPING OPERATIONS NATIONWIDE

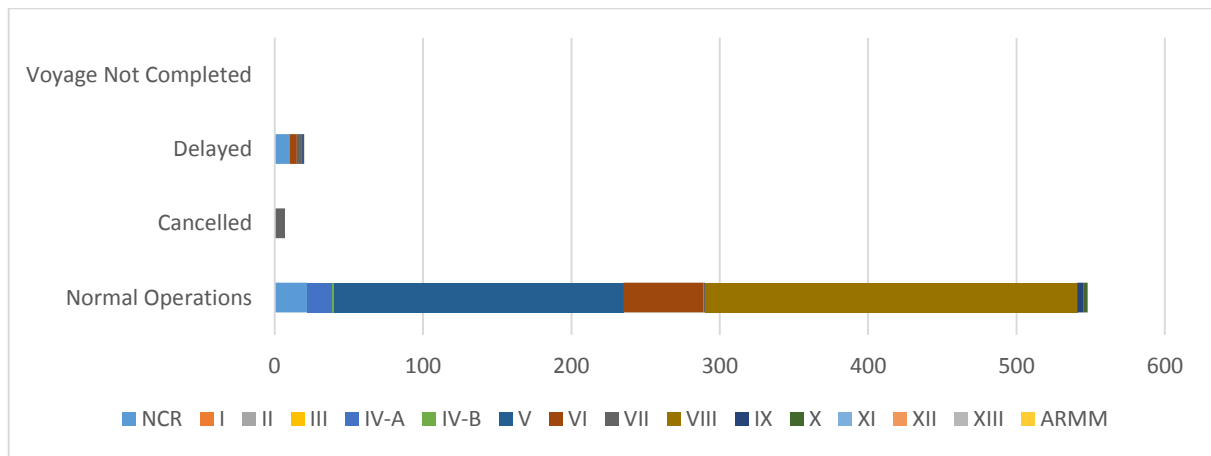

On April 09-15, 2021, there were 575 passenger and cargo shipping operations conducted wherein 548 or 95% were completed in accordance with their Certificate of Public Convenience (CPC).

Out of the 548 operations completed under normal conditions, the reported movements were mostly in the Eastern Visayas Region at 46% and Bicol Region at 36%.

Meanwhile, 1% of the passenger and cargo shipping operations were cancelled, all due to the community quarantine measures imposed by the different local government units governing the ships' ports of destination. Mostly affected were operations in the Central Visayas Region.

Nineteen (19) passenger ships or 5% encountered delays due to the additional measures adopted in view of COVID-19 such as temperature screening and inspections.

Lastly, no shipping operations were not completed at the time of reporting, as the respective ships were still underway.

II. STATUS OF SHIPPING OPERATIONS BY CLASSIFICATION

| Region | Normal Operations | | Cancelled | | Delayed | | Not Completed | |
|--------------|-------------------|------------|-----------|-------|-----------|----------|---------------|-------|
| | Passenger | Cargo | Passenger | Cargo | Passenger | Cargo | Passenger | Cargo |
| NCR | 10 | 12 | - | - | 9 | 1 | - | - |
| I | - | - | - | - | - | - | - | - |
| II | - | - | - | - | - | - | - | - |
| III | - | - | - | - | - | - | - | - |
| IV-A | 17 | - | - | - | - | - | - | - |
| IV-B | - | 1 | - | - | - | - | - | - |
| V | 157 | 38 | - | - | - | - | - | - |
| VI | 23 | 31 | - | - | 5 | - | - | - |
| VII | 1 | - | 7 | - | 3 | - | - | - |
| VIII | 122 | 129 | - | - | - | - | - | - |
| IX | 1 | 3 | - | - | 1 | - | - | - |
| X | - | 3 | - | - | 1 | - | - | - |
| XI | - | - | - | - | - | - | - | - |
| XII | - | - | - | - | - | - | - | - |
| XIII | - | - | - | - | - | - | - | - |
| ARMM | - | - | - | - | - | - | - | - |
| Total | 331 | 217 | 7 | - | 19 | 1 | - | - |

Amid the measures in place due to MGCQ, and GCQ, 217 out of 218 (100%) cargo ships still operated normally – are 33 bulk carrier, 23 container ships, 14 general cargo ships, 50 LCT ships, 2 oil tankers, 82 Roro cargo ships.

Three hundred and thirty-one (331) passenger ships completed their voyage – 244 conventional passenger ships, 65 RoPax ships and 22 fast craft ferry completed their operations but mostly only carried cargoes during their voyage.

Meanwhile out of the 357 passenger ships, 7% were affected by the measures adopted in view of COVID-19. These measures caused either the cancellation, delay, or uncompleted operations of 26 passenger ships.

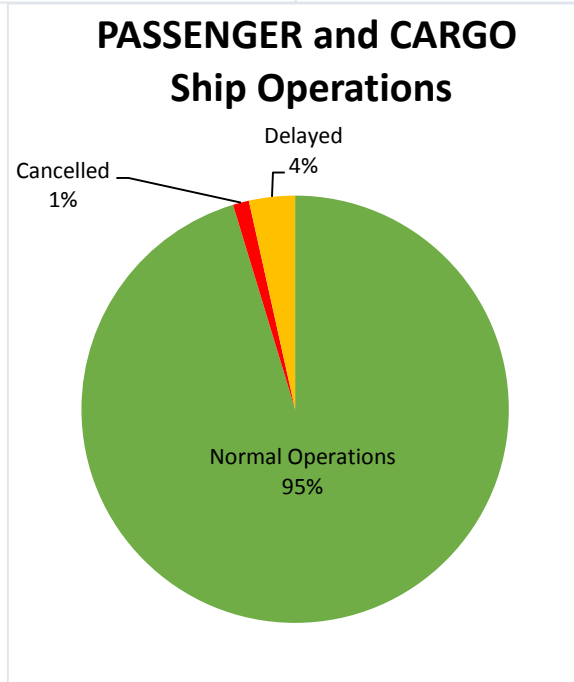
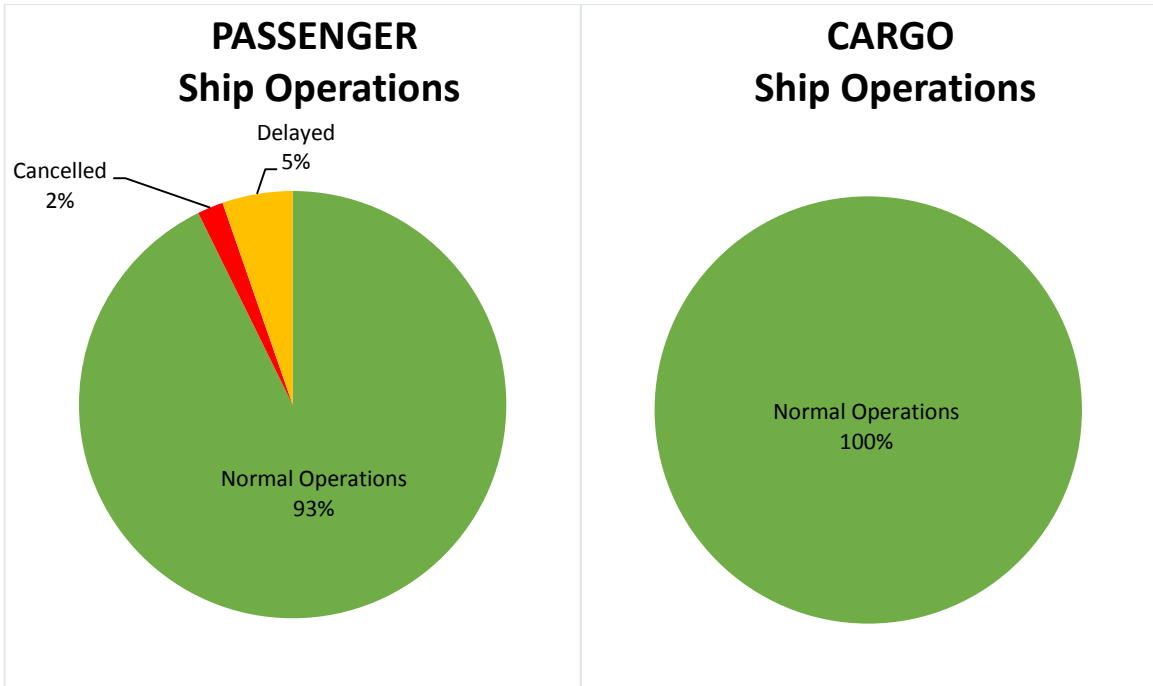

Passenger Ship Types under Normal Operations

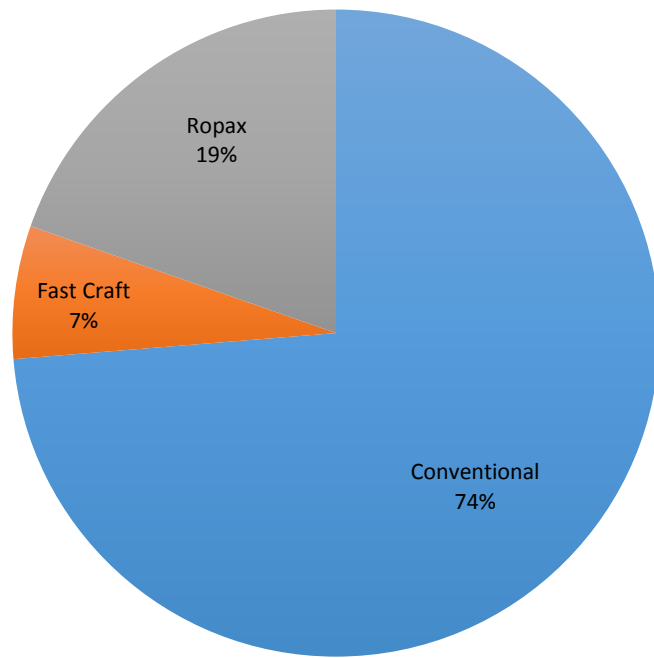

Cargo Ship Types under Normal Operations

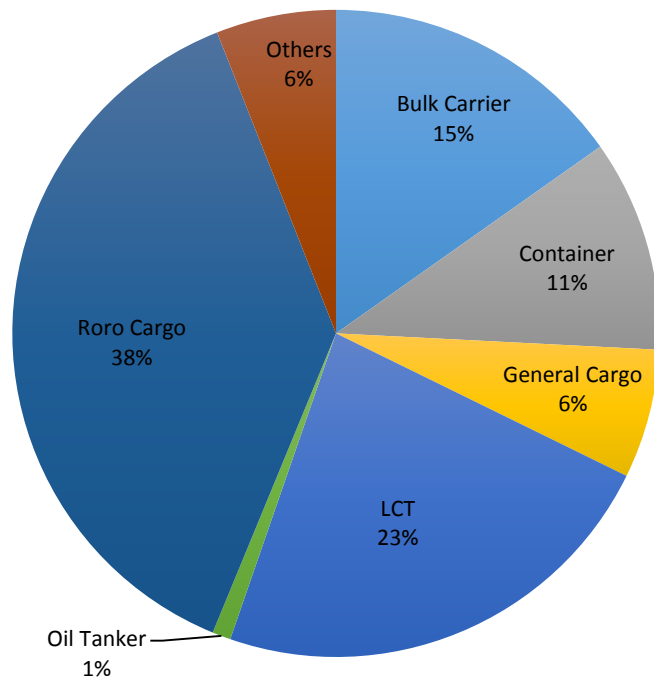

Daily Average Passenger and Cargo Ship Operation

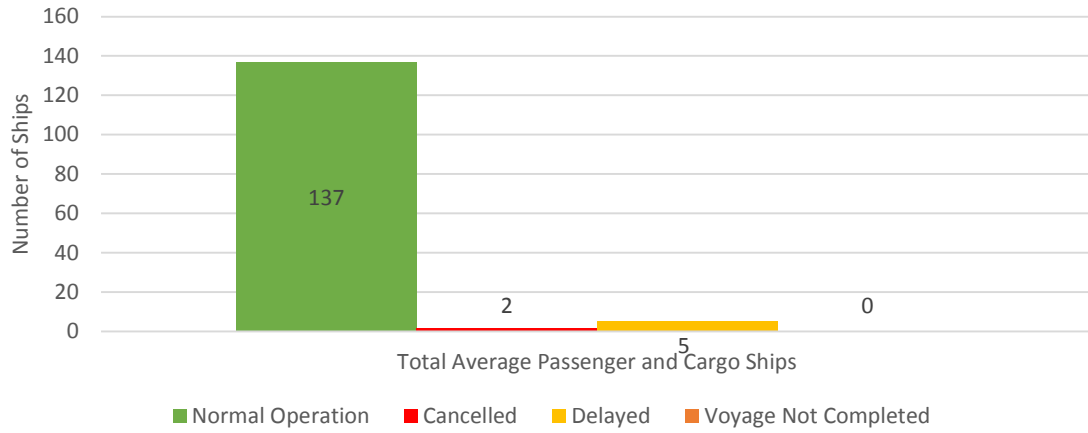

Daily Average Passenger Ship Operation

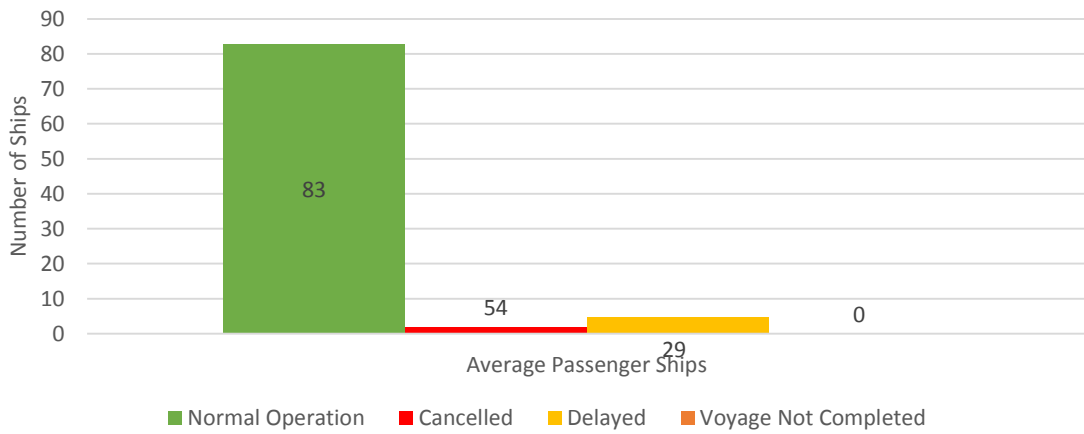

Daily Average Cargo Ship Operation

