



MARITIME INDUSTRY AUTHORITY SITUATION REPORT -572

Passenger and Cargo Shipping Operations on 10/16/2021
in areas under MGCQ and GCQ

Data generated on 10/16/2021, 3:00:00 PM

HIGHLIGHTS

- Ninety-Nine percent (99%) of passenger and cargo shipping operations were completed in accordance with the ships' CPC.
- One percent (1%) of the shipping operations were affected due to the measures implemented in view Code Red Sublevel 2 for the COVID-19.
- Operations of passenger ships were more affected compared to cargo ships. 100% of the cargo shipping operations were completed under normal conditions compared to passenger ships at 95%.
- **With cargo shipping still operational, transport of goods amid MGCQ, and GCQ is assured.**

PASSENGER AND CARGO SHIPPING IN NUMBERS

10/16/2021

143 Shipping Operations Recorded

38 Passenger Ships Operated

105 Cargo Ships Operated

141 Ships Operated Normally

0 Operations Cancelled

2 Operations Delayed

0 Operation Uncompleted

PASSENGER AND CARGO SHIPPING OPERATIONS IN THE PHILIPPINES IN AREAS UNDER MGCQ and GCQ

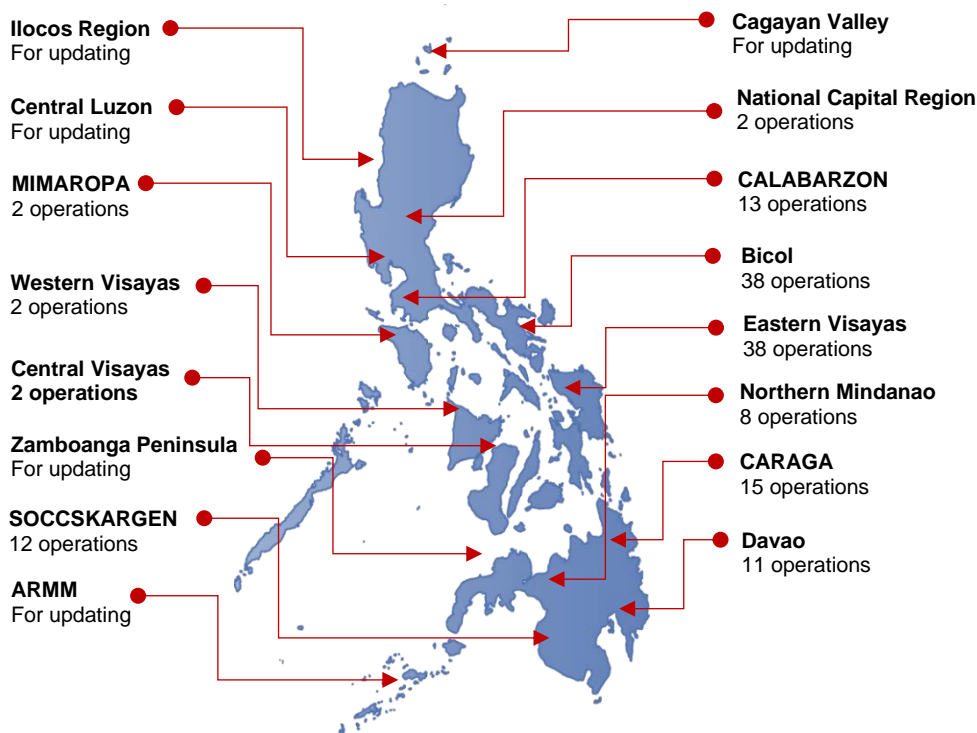

Total of 143 Passenger and Cargo Shipping Operations

I. STATUS OF SHIPPING OPERATIONS NATIONWIDE

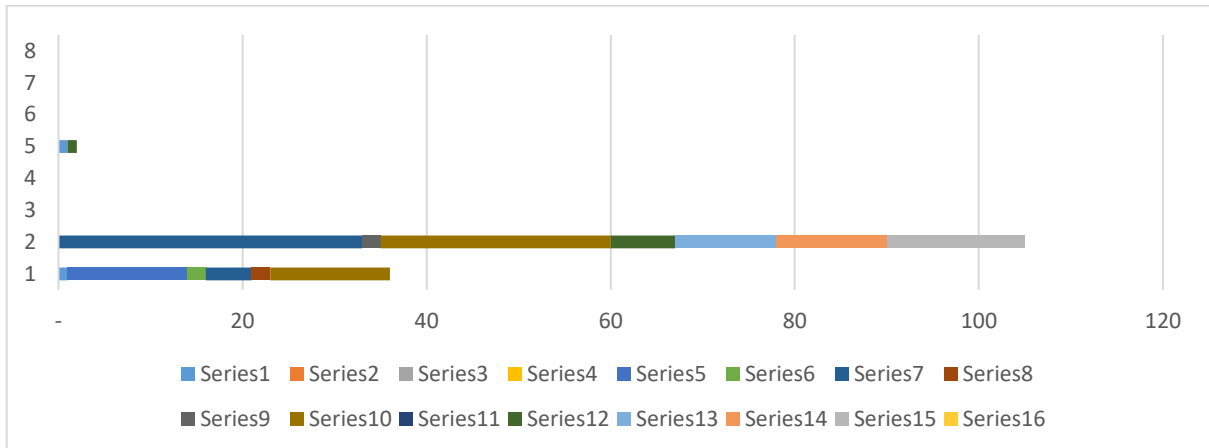

On 10/16/2021, there were 143 passenger and cargo shipping operations conducted wherein 141 or 99% were completed in accordance with their Certificate of Public Convenience (CPC).

Out of the 141 operations completed under normal conditions, the reported movements were mostly in the Bicol Region at 27% and Eastern Visayas Region at 27%.

Two (2) passenger ships or 5% encountered delays due to the additional measures adopted in view of COVID-19 such as temperature screening and inspections.

Lastly, no shipping operations were not completed at the time of reporting.

II. STATUS OF SHIPPING OPERATIONS BY CLASSIFICATION

| Region | Normal Operations | | Cancelled | | Delayed | | Not Completed | |
|--------------|-------------------|------------|-----------|-------|-----------|-------|---------------|-------|
| | Passenger | Cargo | Passenger | Cargo | Passenger | Cargo | Passenger | Cargo |
| NCR | 1 | - | - | - | 1 | - | - | - |
| I | - | - | - | - | - | - | - | - |
| II | - | - | - | - | - | - | - | - |
| III | - | - | - | - | - | - | - | - |
| IV-A | 13 | - | - | - | - | - | - | - |
| IV-B | 2 | - | - | - | - | - | - | - |
| V | 5 | 33 | - | - | - | - | - | - |
| VI | 2 | - | - | - | - | - | - | - |
| VII | - | 2 | - | - | - | - | - | - |
| VIII | 13 | 25 | - | - | - | - | - | - |
| IX | - | - | - | - | - | - | - | - |
| X | - | 7 | - | - | 1 | - | - | - |
| XI | - | 11 | - | - | - | - | - | - |
| XII | - | 12 | - | - | - | - | - | - |
| XIII | - | 15 | - | - | - | - | - | - |
| ARMM | - | - | - | - | - | - | - | - |
| Total | 36 | 105 | - | - | 2 | - | - | - |

Amid the measures in place due to MGCQ, and GCQ, 105 out of 105 (100%) cargo ships still operated normally – are 6 bulk carrier, 3 container ships, 2 general cargo ships, 6 LCT ships, 88 Roro cargo ships

Thirty-six (36) passenger ships completed their voyage – 25 conventional passenger ships, 9 RoPax ships and 2 fast craft ferry completed their operations but mostly only carried cargoes during their voyage.

Meanwhile out of the 38 passenger ships, 5% were affected by the measures adopted in view of COVID-19. These measures caused either the cancellation, delay, or uncompleted operations of 2 passenger ships.

Passenger Ship Types under Normal Operations

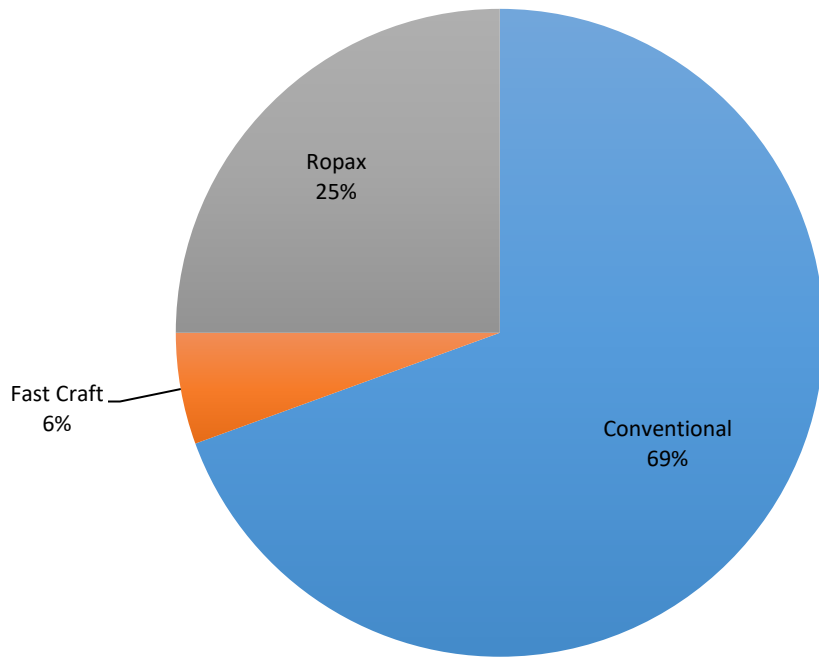

Cargo Ship Types under Normal Operations

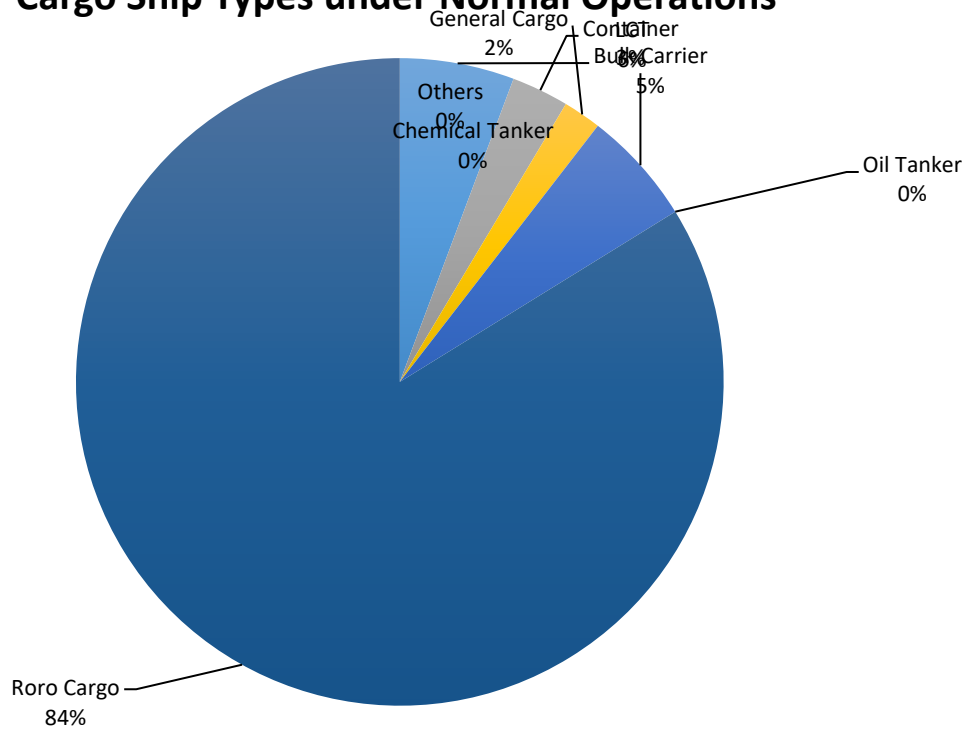

PASSENGER Ship Operations

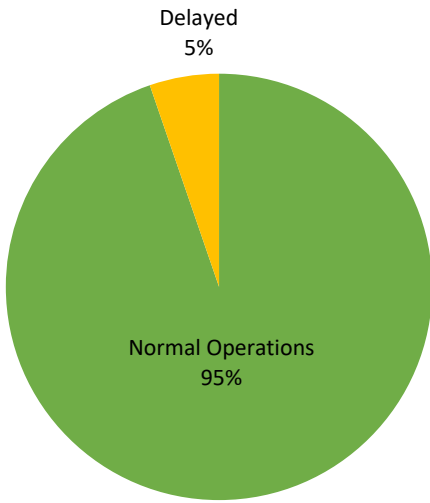

CARGO Ship Operations

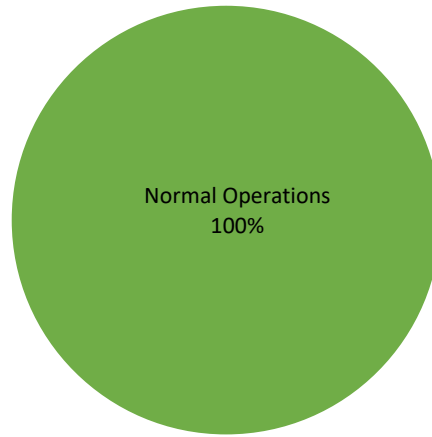

PASSENGER and CARGO Ship Operations

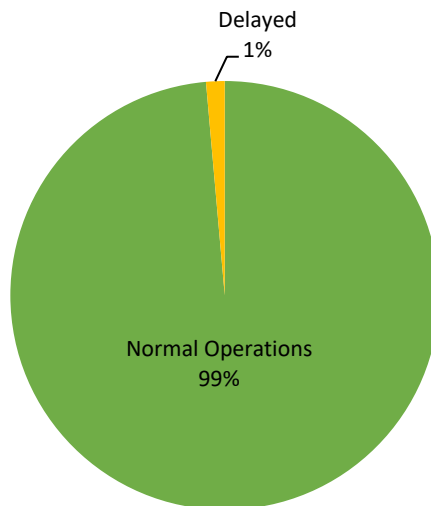

Passenger Ship Types under Normal Operations

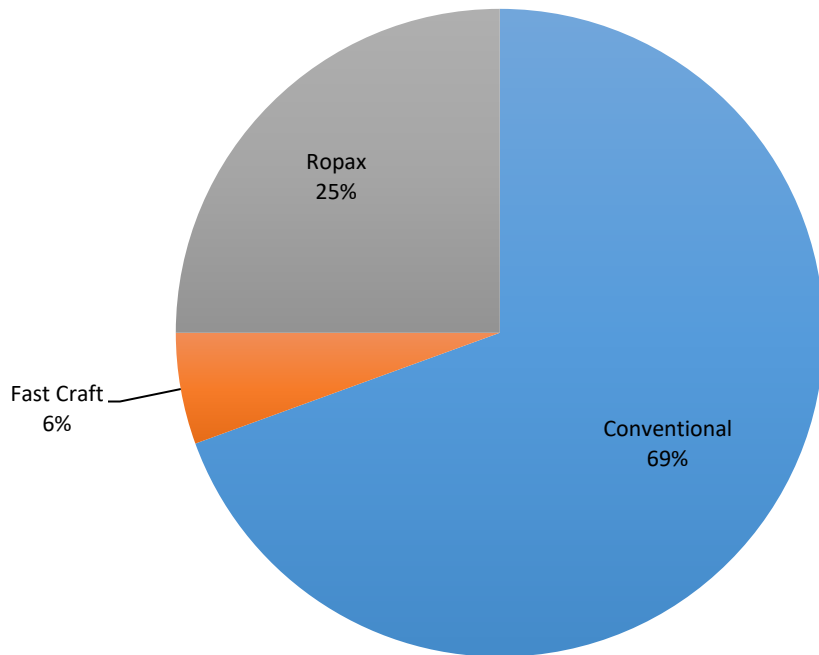

Cargo Ship Types under Normal Operations

