



MARITIME INDUSTRY AUTHORITY
WEEKLY SUMMARY SITUATION REPORT - Summary 130
 Passenger and Cargo Shipping Operations on Sep. 09 - 15, 2022
 in areas under Alert Level 1 & 2
Data generated on Sep. 09 - 15, 2022, 3:00 PM

HIGHLIGHTS

- Ninety-eight percent (98%) of passenger and cargo shipping operations were completed in accordance with the ships' CPC.
- Two percent (2%) of the shipping operations were affected.
- Operations of passenger ships were more affected compared to cargo ships. 99% of the cargo shipping operations were completed under normal conditions compared to passenger ships at 96%.
- Daily average passenger and cargo ship operations are 130 completed under normal conditions, 0 cancelled trips, 3 delayed and 0 not completed voyage.
- **With cargo shipping still operational, transport of goods is assured.**

PASSENGER AND CARGO SHIPPING IN NUMBERS
 Sep. 09 - 15, 2022

- 532** Shipping Operations Recorded
- 265** Passenger Ships Operated
- 267** Cargo Ships Operated
- 520** Ships Operated Normally
- 0** Operations Cancelled
- 12** Operations Delayed
- 0** Operation Uncompleted

PASSENGER AND CARGO SHIPPING OPERATIONS IN THE PHILIPPINES
IN AREAS UNDER ALERT LEVEL 1 & 2

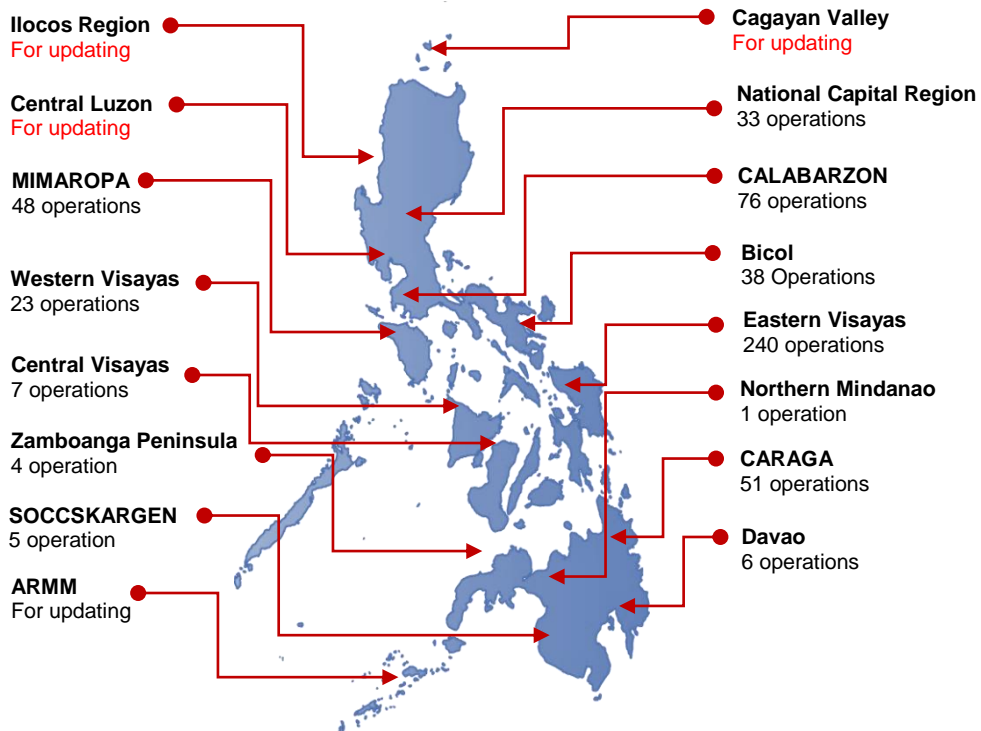

Total of 532 Passenger and Cargo Shipping Operations

I. STATUS OF SHIPPING OPERATIONS NATIONWIDE

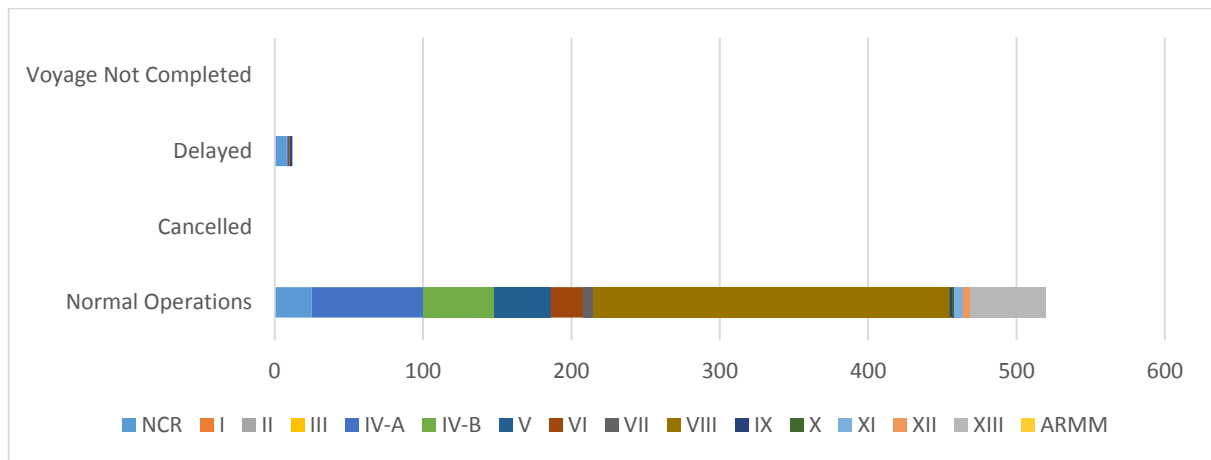

On Sep. 09 - 15, 2022, there were 532 passenger and cargo shipping operations conducted wherein 520 or 98% were completed in accordance with their Certificate of Public Convenience (CPC).

Out of the 520 operations completed under normal conditions, the reported movements were mostly in the Eastern Visayas Region at 46% and CALABARZON Region at 14%.

Ten (10) passenger ships or 4% encountered delays.

No shipping operations were not completed at the time of reporting, as the respective ships were still underway.

II. STATUS OF SHIPPING OPERATIONS BY CLASSIFICATION

| Region | Normal Operations | | Cancelled | | Delayed | | Not Completed | |
|--------------|-------------------|------------|-----------|-------|-----------|----------|---------------|-------|
| | Passenger | Cargo | Passenger | Cargo | Passenger | Cargo | Passenger | Cargo |
| NCR | 9 | 16 | - | - | 8 | - | - | - |
| I | - | - | - | - | - | - | - | - |
| II | - | - | - | - | - | - | - | - |
| III | - | - | - | - | - | - | - | - |
| IV-A | 75 | - | - | - | 1 | - | - | - |
| IV-B | 48 | - | - | - | - | - | - | - |
| V | 12 | 26 | - | - | - | - | - | - |
| VI | 9 | 13 | - | - | 1 | - | - | - |
| VII | 4 | 3 | - | - | - | - | - | - |
| VIII | 98 | 142 | - | - | - | - | - | - |
| IX | - | 2 | - | - | - | 2 | - | - |
| X | - | 1 | - | - | - | - | - | - |
| XI | - | 6 | - | - | - | - | - | - |
| XII | - | 5 | - | - | - | - | - | - |
| XIII | - | 51 | - | - | - | - | - | - |
| ARMM | - | - | - | - | - | - | - | - |
| Total | 255 | 265 | - | - | 10 | 2 | - | - |

Amid the measures in place due to MGCQ, and GCQ, 265 out of 267 (99%) cargo ships still operated normally – are 45 container ships, 40 LCT ships, 176 Roro cargo ships.

Two hundred and fifty five (255) passenger ships completed their voyage – 167 conventional passenger ships, 60 RoPax ships and 28 fast craft ferry completed their operations but mostly only carried cargoes during their voyage.

Meanwhile out of the 265 passenger ships, 4% were affected by the measures adopted in view of COVID-19. These measures caused either the cancellation, delay, or uncompleted operations of 10 passenger ships.

PASSENGER Ship Operations

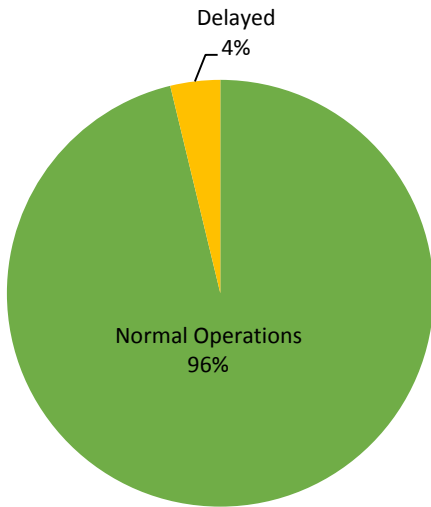

CARGO Ship Operations

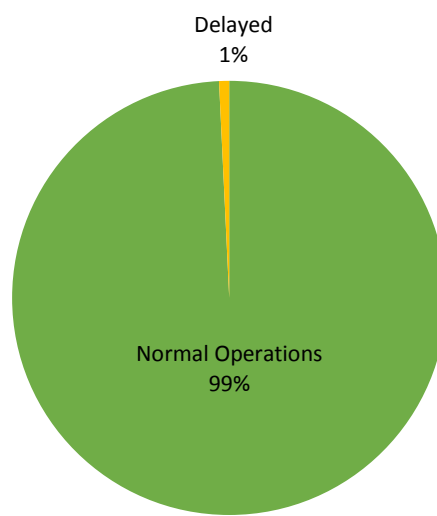

PASSENGER and CARGO Ship Operations

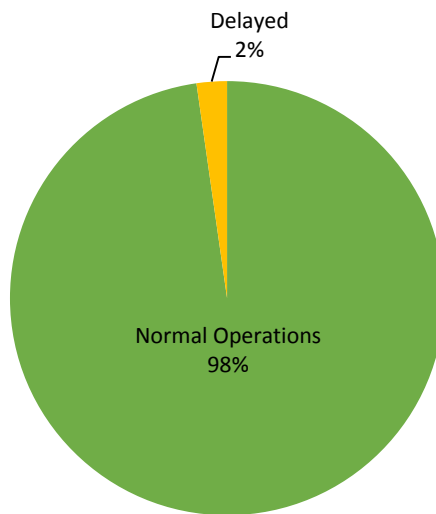

Passenger Ship Types under Normal Operations

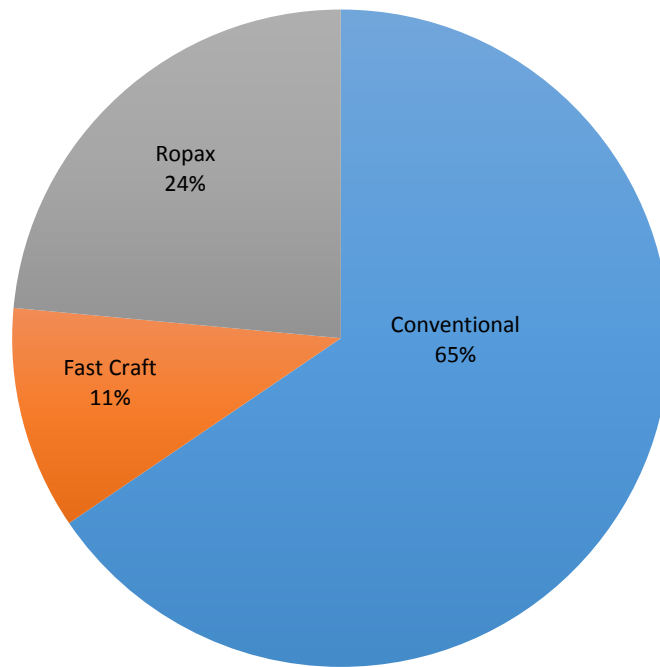

Cargo Ship Types under Normal Operations

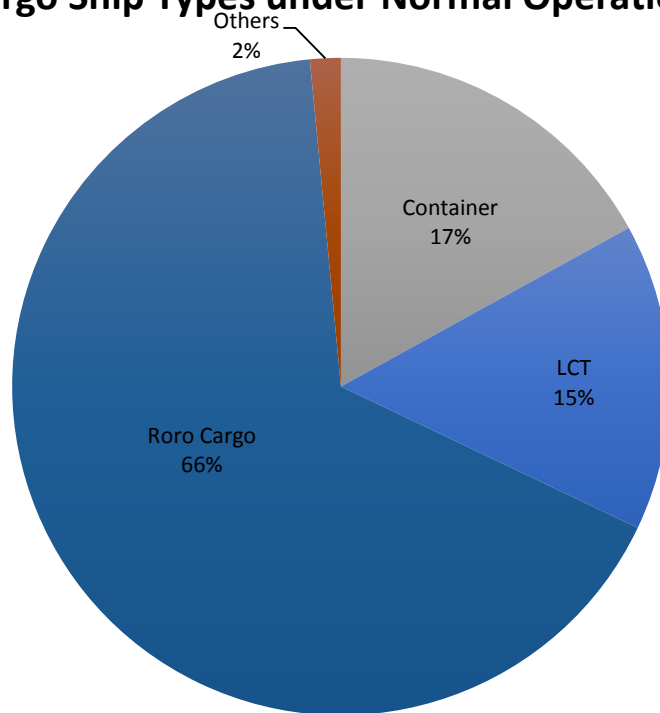

Daily Average Passenger and Cargo Ship Operation

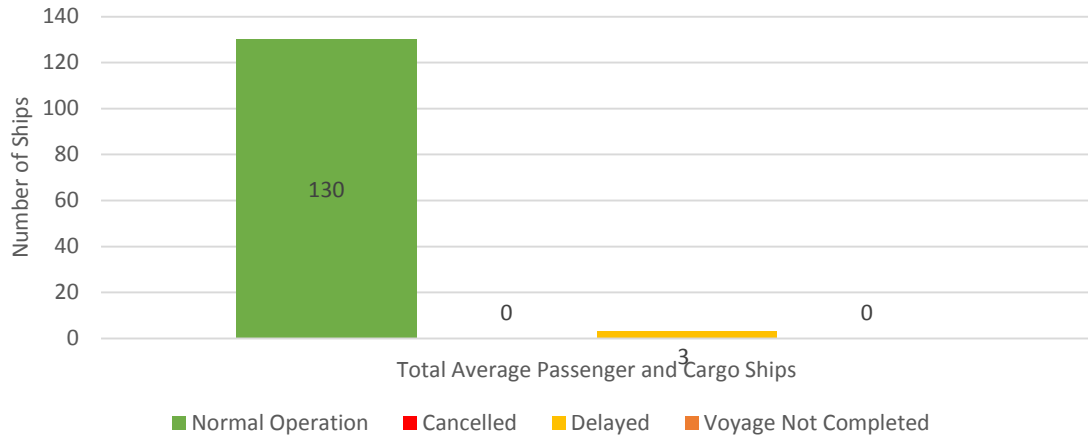

Daily Average Passenger Ship Operation

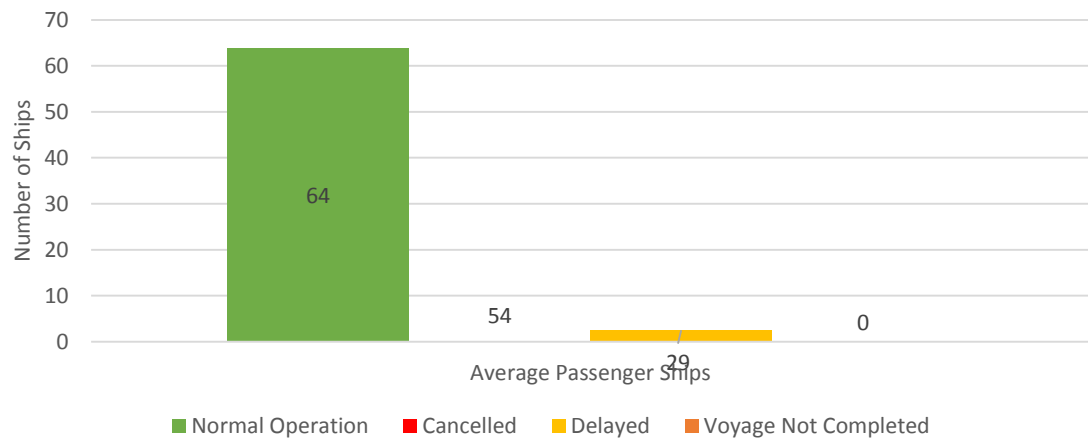

Daily Average Cargo Ship Operation

