



MARITIME INDUSTRY AUTHORITY
WEEKLY SUMMARY SITUATION REPORT - Summary 153
 Passenger and Cargo Shipping Operations on Feb. 17 - 23, 2023
 in areas under Alert Level 1 & 2
Data generated on Feb. 17 - 23, 2023, 3:00 PM

HIGHLIGHTS

- Ninety-seven percent (97%) of passenger and cargo shipping operations were completed in accordance with the ships' CPC.
- Three percent (3%) of the shipping operations were affected.
- Operations of passenger ships were more affected compared to cargo ships. 100% of the cargo shipping operations were completed under normal conditions compared to passenger ships at 94%.
- Daily average passenger and cargo ship operations are 107 completed under normal conditions, 0 cancelled trips, 3 delayed and 0 not completed voyage.
- **With cargo shipping still operational, transport of goods is assured.**

PASSENGER AND CARGO SHIPPING IN NUMBERS
 Feb. 17 - 23, 2023

- 441** Shipping Operations Recorded
- 215** Passenger Ships Operated
- 226** Cargo Ships Operated
- 428** Ships Operated Normally
- 0** Operations Cancelled
- 13** Operations Delayed
- 0** Operation Uncompleted

PASSENGER AND CARGO SHIPPING OPERATIONS IN THE PHILIPPINES
IN AREAS UNDER ALERT LEVEL 1 & 2

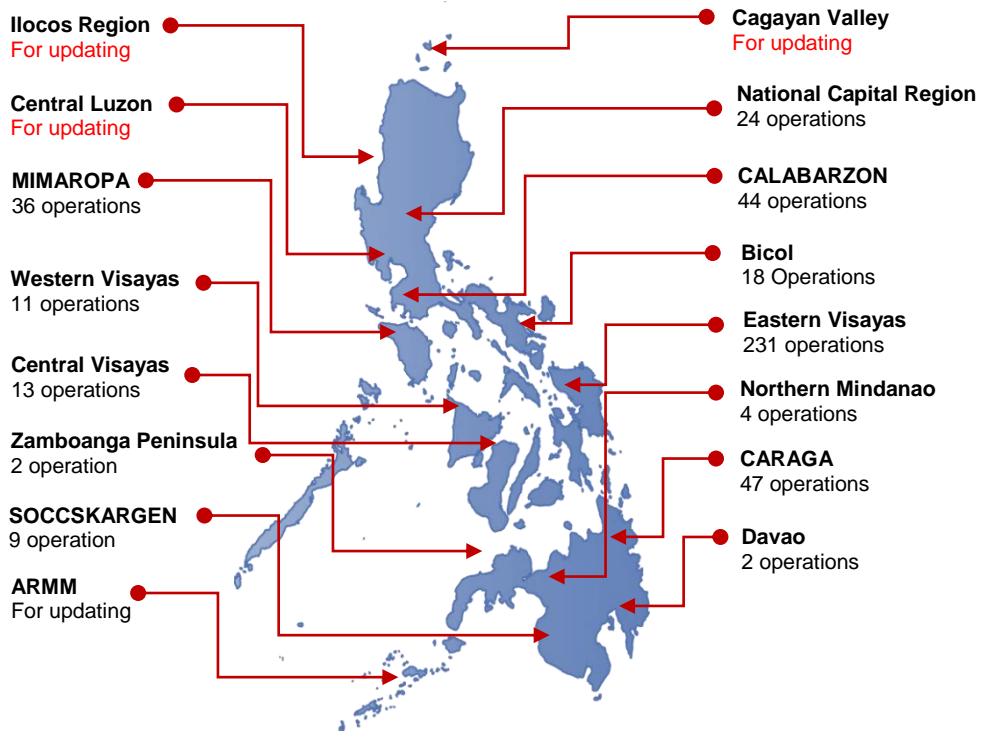

Total of 441 Passenger and Cargo Shipping Operations

I. STATUS OF SHIPPING OPERATIONS NATIONWIDE

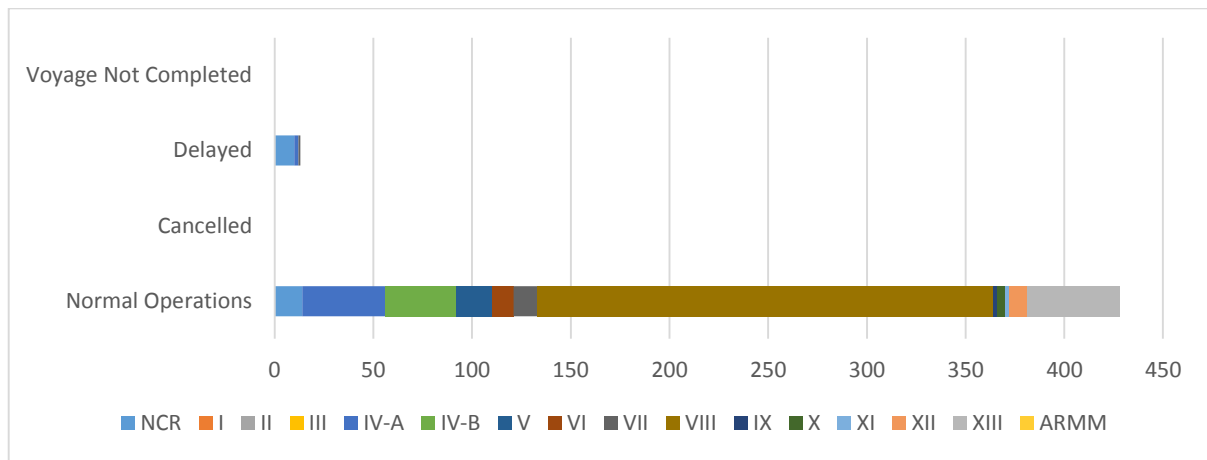

On Feb. 17 - 23, 2023, there were 441 passenger and cargo shipping operations conducted wherein 428 or 97% were completed in accordance with their Certificate of Public Convenience (CPC).

Out of the 428 operations completed under normal conditions, the reported movements were mostly in the Eastern Visayas Region at 54% and CARAGA Region at 11%.

Thirteen (13) passenger ships or 6% encountered delays.

No shipping operations were not completed at the time of reporting, as the respective ships were still underway.

II. STATUS OF SHIPPING OPERATIONS BY CLASSIFICATION

| Region | Normal Operations | | Cancelled | | Delayed | | Not Completed | |
|--------------|-------------------|------------|-----------|-------|-----------|-------|---------------|-------|
| | Passenger | Cargo | Passenger | Cargo | Passenger | Cargo | Passenger | Cargo |
| NCR | 3 | 11 | - | - | 10 | - | - | - |
| I | - | - | - | - | - | - | - | - |
| II | - | - | - | - | - | - | - | - |
| III | - | - | - | - | - | - | - | - |
| IV-A | 42 | - | - | - | 2 | - | - | - |
| IV-B | 34 | 2 | - | - | - | - | - | - |
| V | 5 | 13 | - | - | - | - | - | - |
| VI | 6 | 5 | - | - | - | - | - | - |
| VII | 3 | 9 | - | - | 1 | - | - | - |
| VIII | 109 | 122 | - | - | - | - | - | - |
| IX | - | 2 | - | - | - | - | - | - |
| X | - | 4 | - | - | - | - | - | - |
| XI | - | 2 | - | - | - | - | - | - |
| XII | - | 9 | - | - | - | - | - | - |
| XIII | - | 47 | - | - | - | - | - | - |
| ARMM | - | - | - | - | - | - | - | - |
| Total | 202 | 226 | - | - | 13 | - | - | - |

Amid the measures in place due to MGCQ, and GCQ, 226 out of 226 (100%) cargo ships still operated normally – are 31 container ships, 45 LCT ships, 150 Roro cargo ships.

Two hundred and two (202) passenger ships completed their voyage – 119 conventional passenger ships, 50 RoPax ships and 33 fast craft ferry completed their operations but mostly only carried cargoes during their voyage.

Meanwhile out of the 215 passenger ships, 6% were affected by the measures adopted in view of COVID-19. These measures caused either the cancellation, delay, or uncompleted operations of 13 passenger ships.

PASSENGER Ship Operations

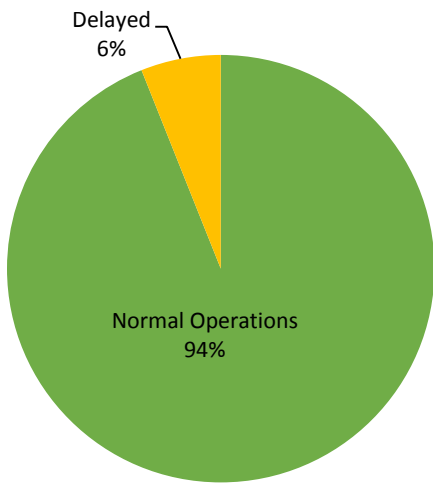

CARGO Ship Operations

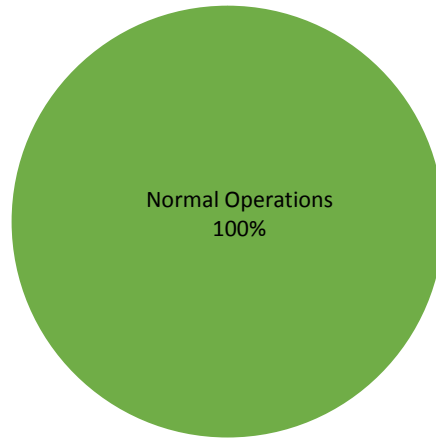

PASSENGER and CARGO Ship Operations

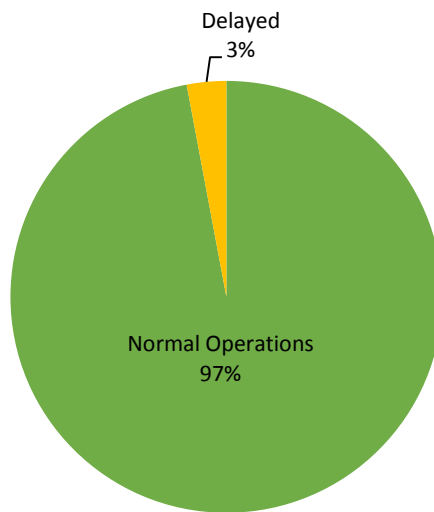

Passenger Ship Types under Normal Operations

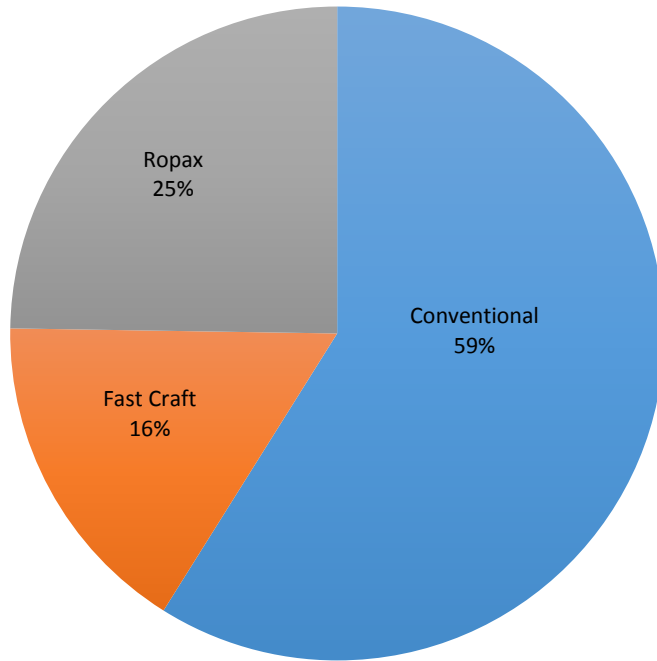

Cargo Ship Types under Normal Operations

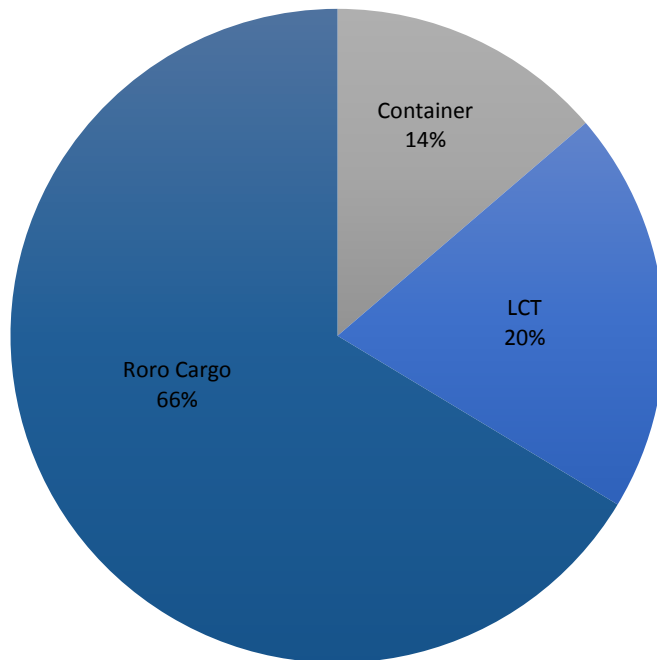

Daily Average Passenger and Cargo Ship Operation

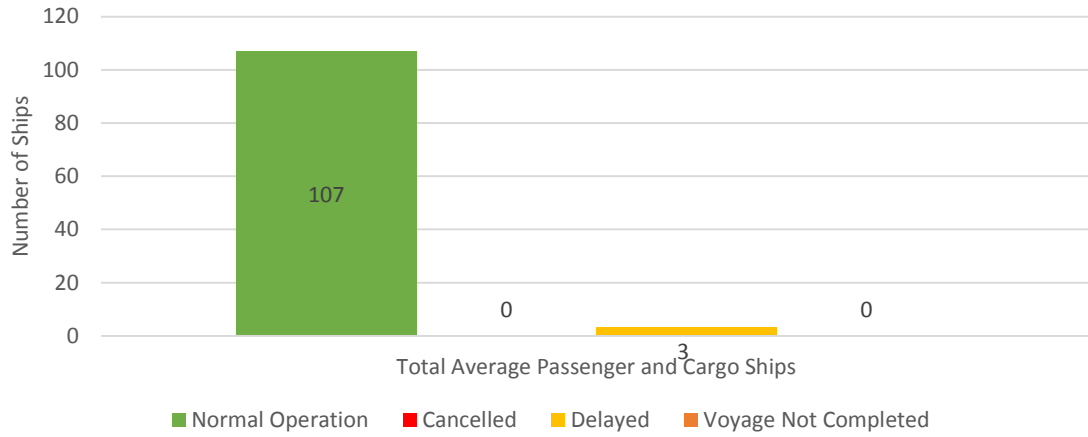

Daily Average Passenger Ship Operation

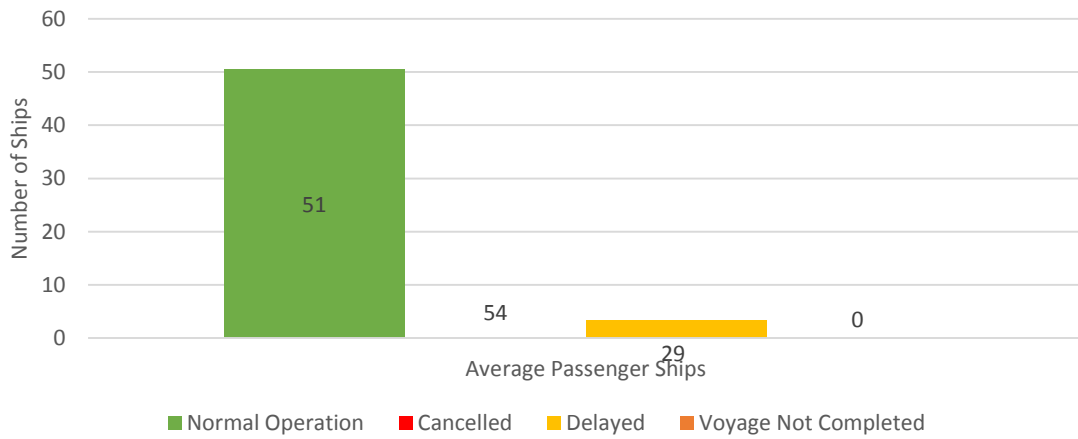

Daily Average Cargo Ship Operation

